

Advanced Internet Technology

Lehrveranstaltungsnummer: 12ws-12522
 Lehrveranstaltungstyp: Lecture + Exercise Course
 Erfasste Fragebögen: 20



Globalwerte

Globalindikator

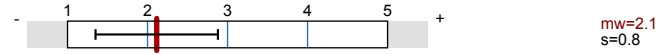

Lecture Concept

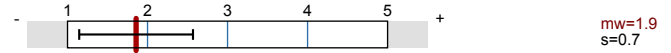

Exercise Course Concept

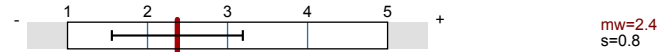

Auswertungsteil der geschlossenen Fragen

Legende

Fragetext

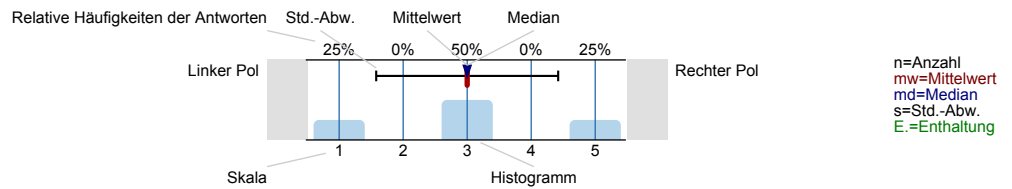

Personal Details

Gender



Semester

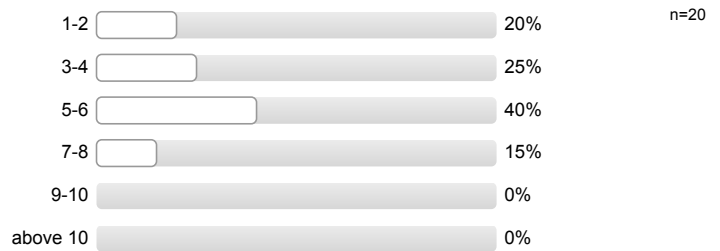

Nationality



Lecture Concept

I realise what the lecture is good for.

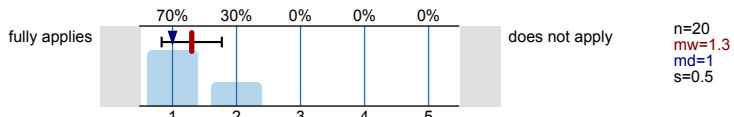

The lecture is clearly structured.

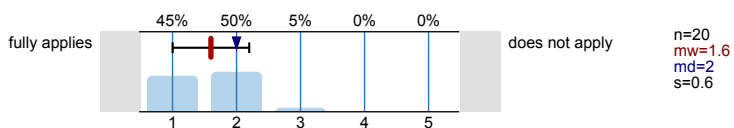

The lecture can be followed-up well with the material (script, textbook, handouts, ...) available.

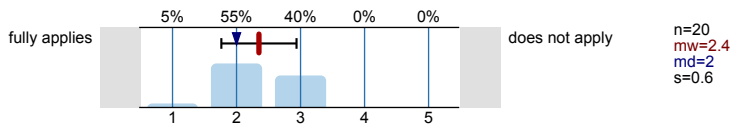

I have prior knowledge for this lecture.

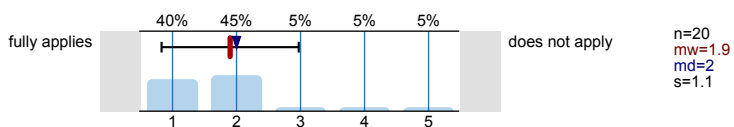

The examples chosen facilitate understanding the lecture's contents.

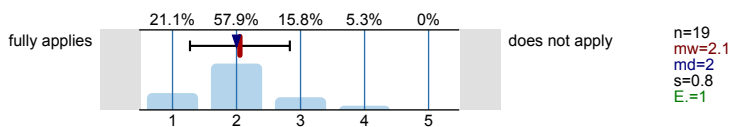

The lecturer sums up the contents in appropriate intervals.

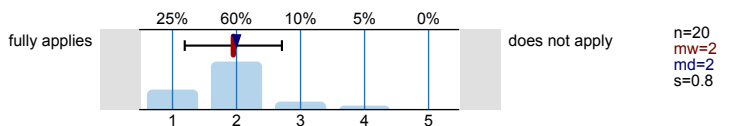

The level of difficulty is ...

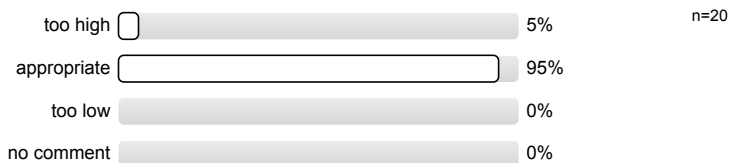

I would grade the lecture with:

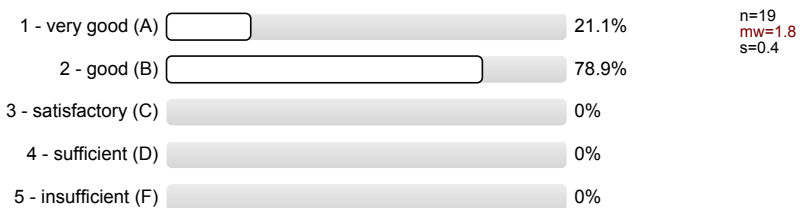

Lecture - Communication and Behaviour

The lecturer ...

Lecture - General Conditions

How many times has the lecture been cancelled on regular dates? (not holidays!)

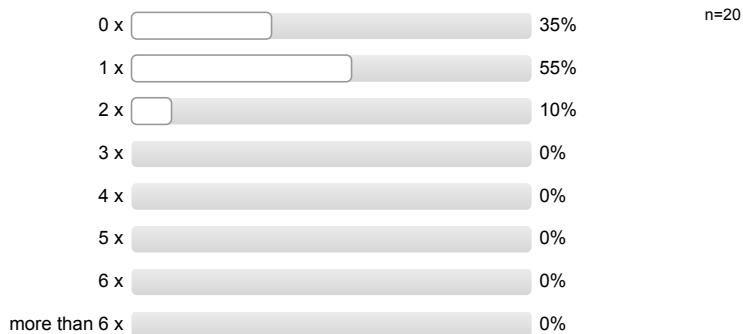

Are there any external conditions which impair you during or regarding the lecture (you may check several boxes and use 5.1 for more comments)?

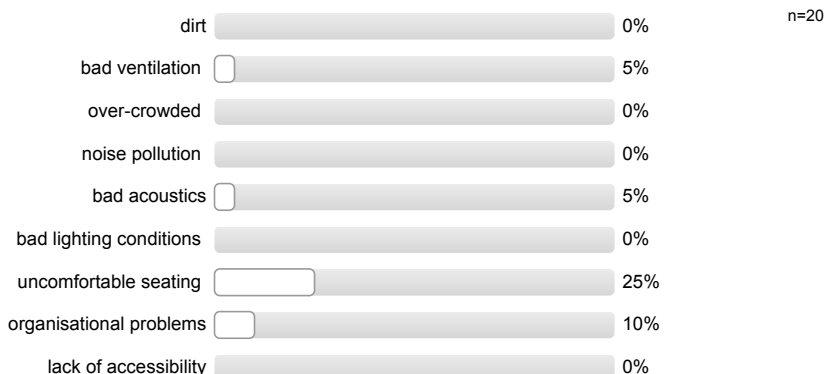

The lecturer has been substituted properly?



How many times did the lecturer cancel the class?

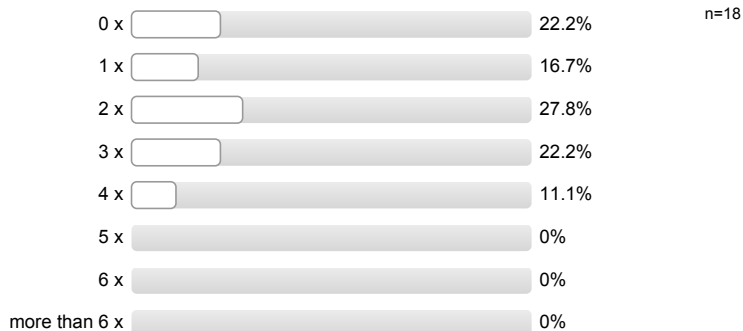

Exercise Course Concept

Lecture and exercise harmonise with regard to contents.

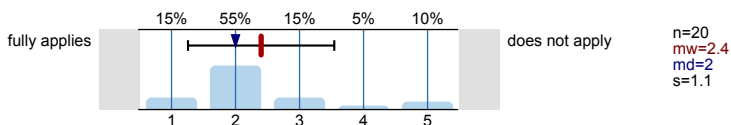

Lecture and exercise harmonise with regard to time planning.

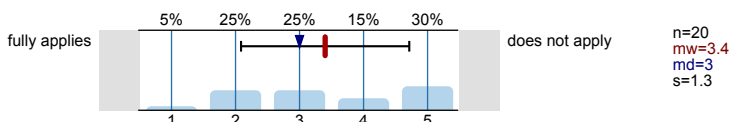

I realise what the exercise is good for.

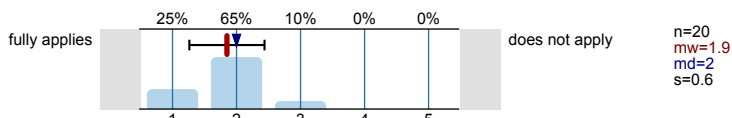

The process of the exercise course is well-structured.

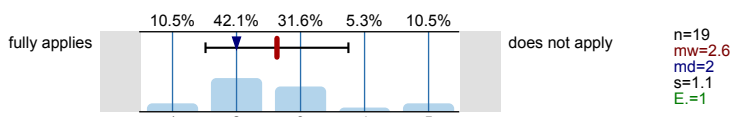

The exercises chosen facilitate understanding the course content.

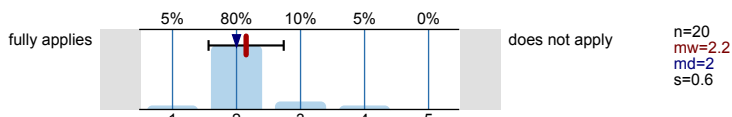

The exercise tasks are comprehensible.

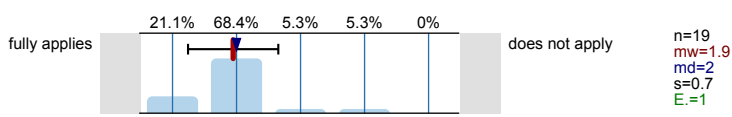

The exercise tasks have a reasonable scope.

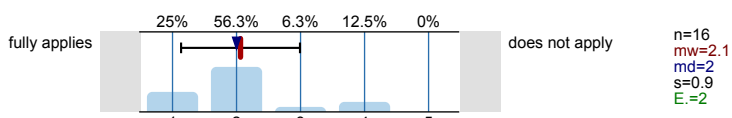

The solutions presented are comprehensible.

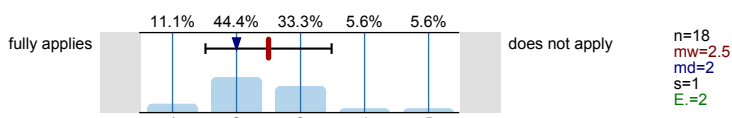

In case you could deliver your solution: was it controlled in an appropriate manner?

Es wird keine Auswertung angezeigt, da die Anzahl der Antworten zu gering ist.

The level of difficulty is ...

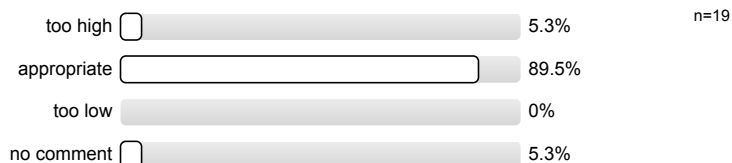

I would grade the exercise course with:

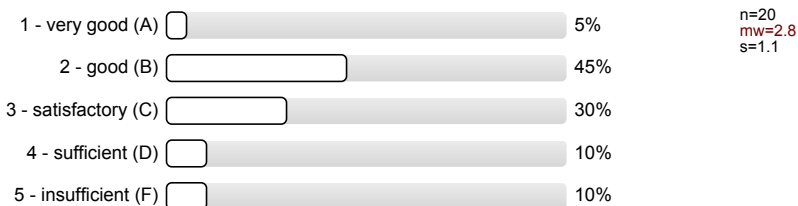

Exercise Course - Communication and Behaviour

The lecturer ...

Exercise Course - General Conditions

The exercise course has an adequate group size.



How many times has the lecture been cancelled on regular dates? (not holidays!)

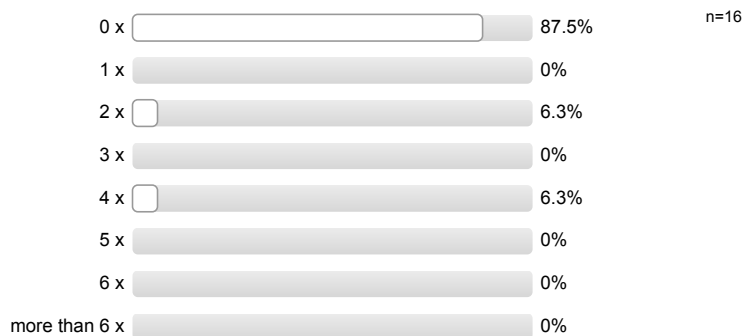

Are there any external conditions which impair you during or regarding the lecture (you may check several boxes and use 5.1 for more comments)?

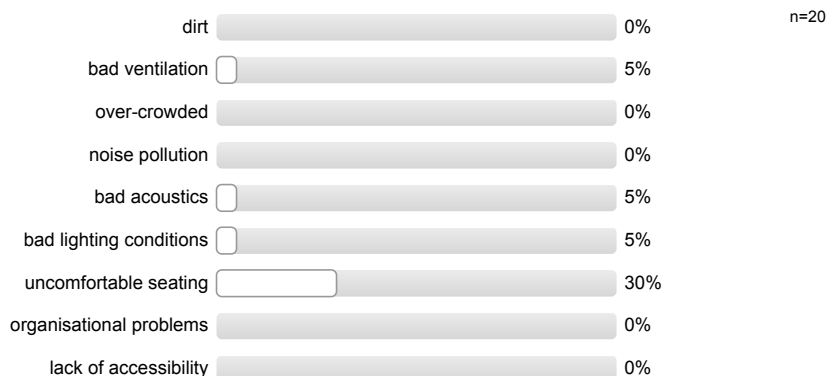

The lecturer has been substituted properly?



How many times did the lecturer cancel the class?

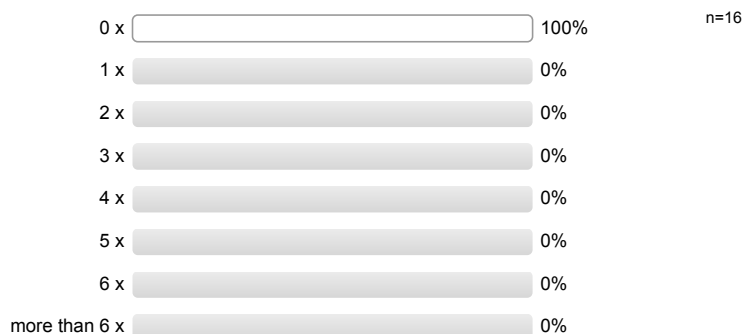

Special Suggestions, Critique, Wishes:

For further questions and proposals about the student course evaluation lehre@rwth-aachen.de.

Thank you very much for participating in the survey!

Profillinie

Teilbereich:	Informatik
Name der/des	Univ.Prof. Dr.-Ing. Klaus Wehrle
Titel der Lehrveranstaltung: (Name der Umfrage)	Advanced Internet Technology (12ws-12522) (Lecture + Exercise Course)

Lecture Concept

I realise what the lecture is good for.

fully applies | | | | does not apply

n=20
mw=1.3

The lecture is clearly structured.

fully applies | | | | does not apply

n=20
mw=1.6

The lecture can be followed-up well with the material (script, textbook, handouts, ...) available.

fully applies | | | | does not apply

n=20
mw=2.4

I have prior knowledge for this lecture.

fully applies | | | | does not apply

n=20
mw=1.9

The examples chosen facilitate understanding the lecture's contents.

fully applies | | | | does not apply

n=19
mw=2.1

The lecturer sums up the contents in appropriate intervals.

fully applies | | | | does not apply

n=20
mw=2

Exercise Course Concept

Lecture and exercise harmonise with regard to contents.

fully applies | | | | does not apply

n=20
mw=2.4

Lecture and exercise harmonise with regard to time planning.

fully applies | | | | does not apply

n=20
mw=3.4

I realise what the exercise is good for.

fully applies | | | | does not apply

n=20
mw=1.9

The process of the exercise course is well-structured.

fully applies | | | | does not apply

n=19
mw=2.6

The exercises chosen facilitate understanding the course content.

fully applies | | | | does not apply

n=20
mw=2.2

The exercise tasks are comprehensible.

fully applies | | | | does not apply

n=19
mw=1.9

The exercise tasks have a reasonable scope.

fully applies | | | | does not apply

n=16
mw=2.1

The solutions presented are comprehensible.

fully applies

does not
apply

n=18
mw=2.5

In case you could deliver your solution: was it controlled in an appropriate manner? (*)

fully applies

does not
apply

(*) Hinweis: Wenn die Anzahl der Antworten auf eine Frage zu gering ist, wird für die Frage keine Auswertung angezeigt.

Advanced Internet Technology

Lehrveranstaltungsnummer: 12ws-12522
 Lehrveranstaltungstyp: Lecture + Exercise Course
 Erfasste Fragebögen: 20



Globalwerte

Globalindikator

Lecture - Communication and Behaviour

Exercise Course - Communication and Behaviour

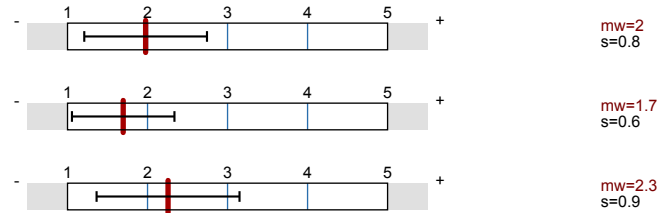

Auswertungsteil der geschlossenen Fragen

Legende

Fragetext

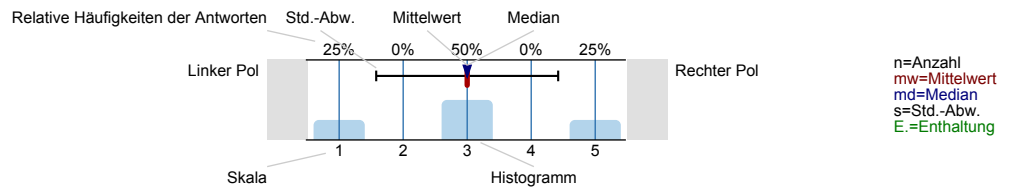

Lecture - Communication and Behaviour

The lecturer ...

... imparts the contents in an intelligible manner.

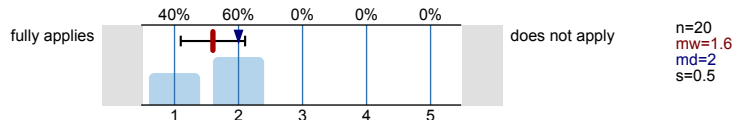

... responds with great care to questions of understanding.

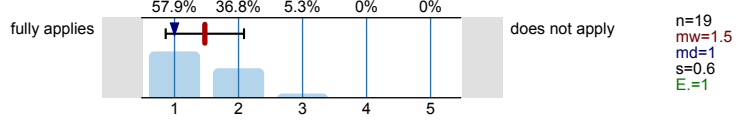

... considers the different levels of knowledge of the students.

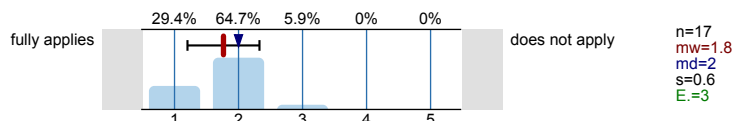

... gets me enthusiastic about the topic of the lecture.

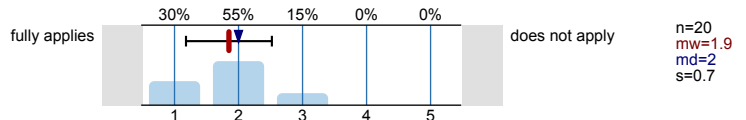

... speaks loudly and clearly in an appropriate manner.

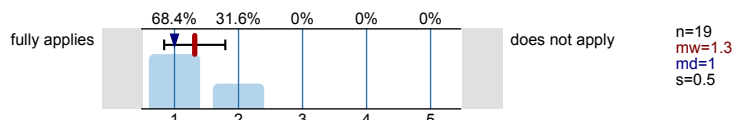

... speaks proper, comprehensible English.

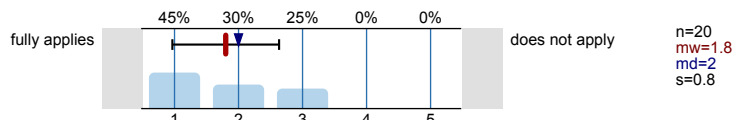

... is open to improvement suggestions.

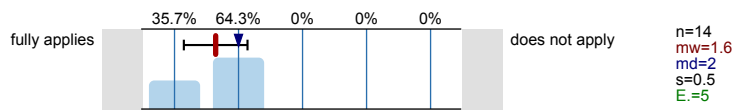

... is available outside lecture times, e.g. during business hours or by email.

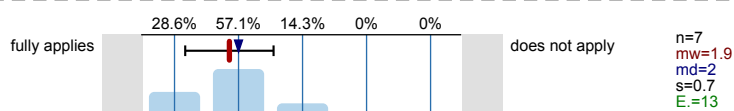

The employment of auxiliary materials (blackboard, overhead projector, projector, demonstrations, ...) is appropriate.

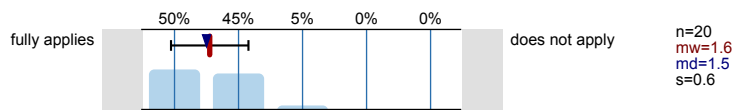

Handwriting and drawings are legible.

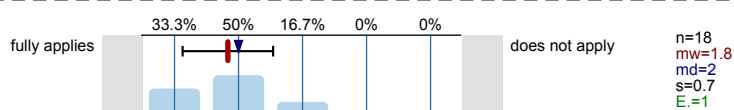

Blackboard texts and transparencies are clearly arranged.

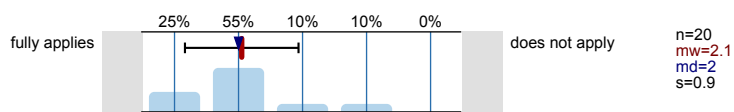

The pace is ...

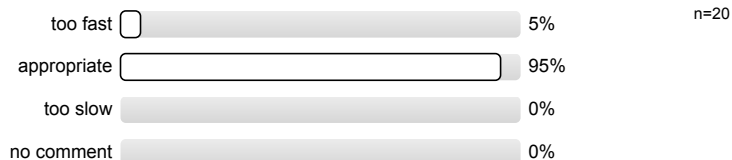

Do you have the feeling that you are being disadvantaged in the lecture (please insert your comment in 8.1)?

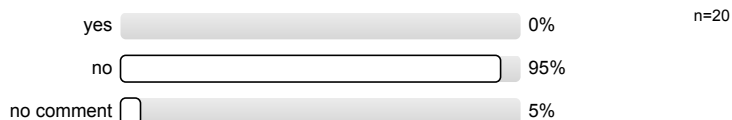

I would grade the lecturer with:

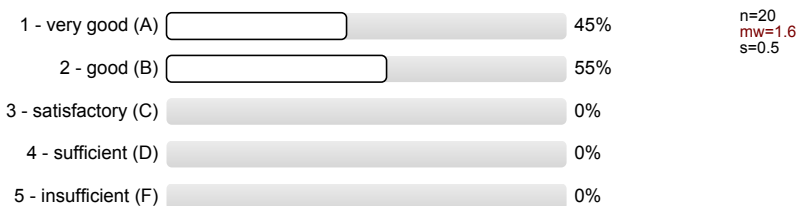

Lecture - General Conditions

The lecture usually starts on time.



The lecture usually ends on time.



Exercise Course - Communication and Behaviour

The lecturer ...

... imparts the contents in an intelligible manner.

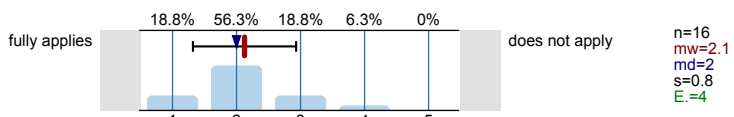

... responds with great care to questions of understanding.

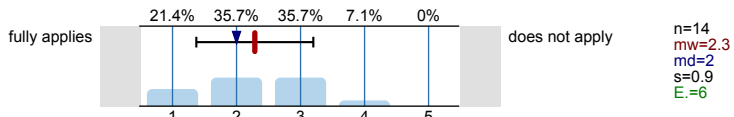

... considers the different levels of knowledge of the students.

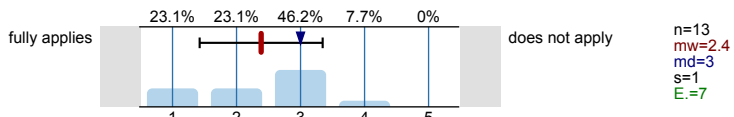

... speaks loudly and clearly in an appropriate manner.

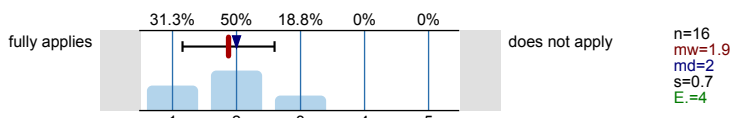

... speaks proper, comprehensible English.

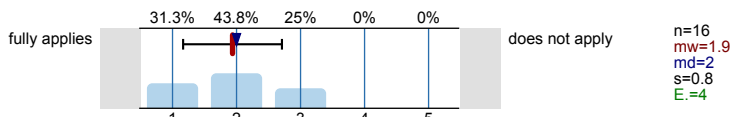

... is open to improvement suggestions.

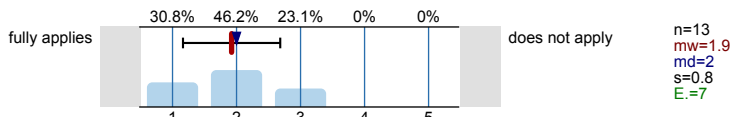

... prepared for this exercise course adequate.

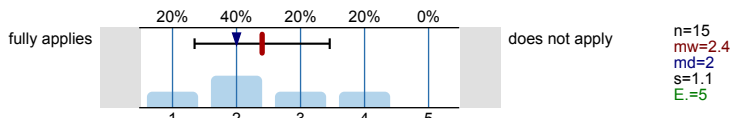

... is available outside lecture times, e.g. during business hours or by email.

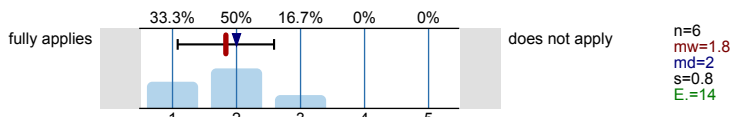

The employment of auxiliary materials (blackboard, overhead projector, projector, demonstrations, ...) is appropriate.

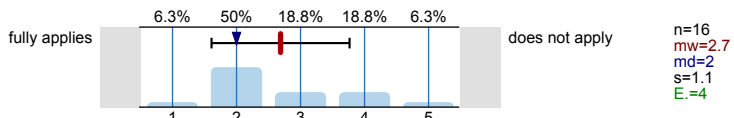

Handwriting and drawings are legible.

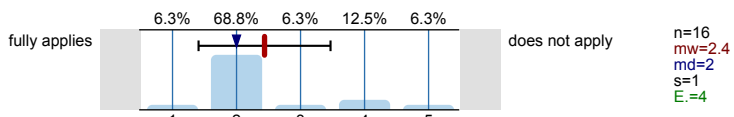

Blackboard texts and transparencies are clearly arranged.

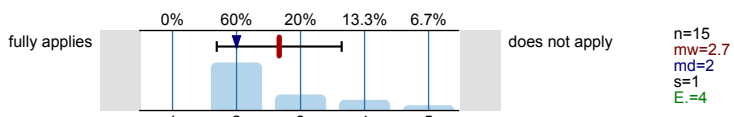

The pace is ...

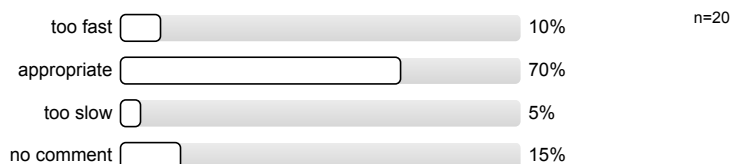

Do you have the feeling that you are being disadvantaged in the lecture (please insert your comment in 5.1)?

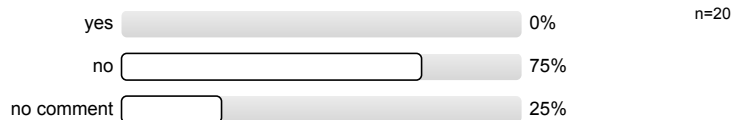

I would grade the lecturer with:

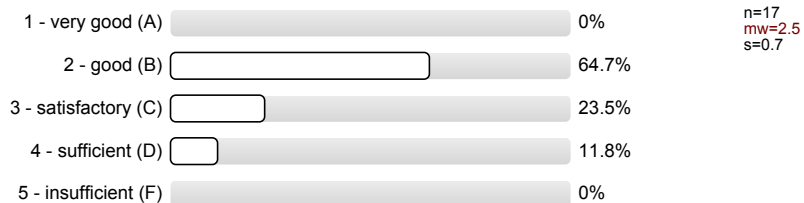

Exercise Course - General Conditions

The exercise course usually starts on time.



The exercise course usually ends on time.



Special Suggestions, Critique, Wishes:

For further questions and proposals about the student course evaluation lehre@rwth-aachen.de.

Thank you very much for participating in the survey!

Profillinie

Teilbereich:	Informatik
Name der/des	Univ.Prof. Dr.-Ing. Klaus Wehrle
Titel der Lehrveranstaltung: (Name der Umfrage)	Advanced Internet Technology (12ws-12522) (Lecture + Exercise Course)

Lecture - Communication and Behaviour

... imparts the contents in an intelligible manner.

fully applies

does not
apply

n=20
mw=1.6

... responds with great care to questions of understanding.

fully applies

does not
apply

n=19
mw=1.5

... considers the different levels of knowledge of the students.

fully applies

does not
apply

n=17
mw=1.8

... gets me enthusiastic about the topic of the lecture.

fully applies

does not
apply

n=20
mw=1.9

... speaks loudly and clearly in an appropriate manner.

fully applies

does not
apply

n=19
mw=1.3

... speaks proper, comprehensible English.

fully applies

does not
apply

n=20
mw=1.8

... is open to improvement suggestions.

fully applies

does not
apply

n=14
mw=1.6

... is available outside lecture times, e.g. during business hours or by email.

fully applies

does not
apply

n=7
mw=1.9

The employment of auxiliary materials (blackboard, overhead projector, projector, demonstrations, ...) is appropriate.

fully applies

does not
apply

n=20
mw=1.6

Handwriting and drawings are legible.

fully applies

does not
apply

n=18
mw=1.8

Blackboard texts and transparencies are clearly arranged.

fully applies

does not
apply

n=20
mw=2.1

Exercise Course - Communication and Behaviour

... imparts the contents in an intelligible manner.

fully applies

does not
apply

n=16
mw=2.1

... responds with great care to questions of understanding.

fully applies

does not
apply

n=14
mw=2.3

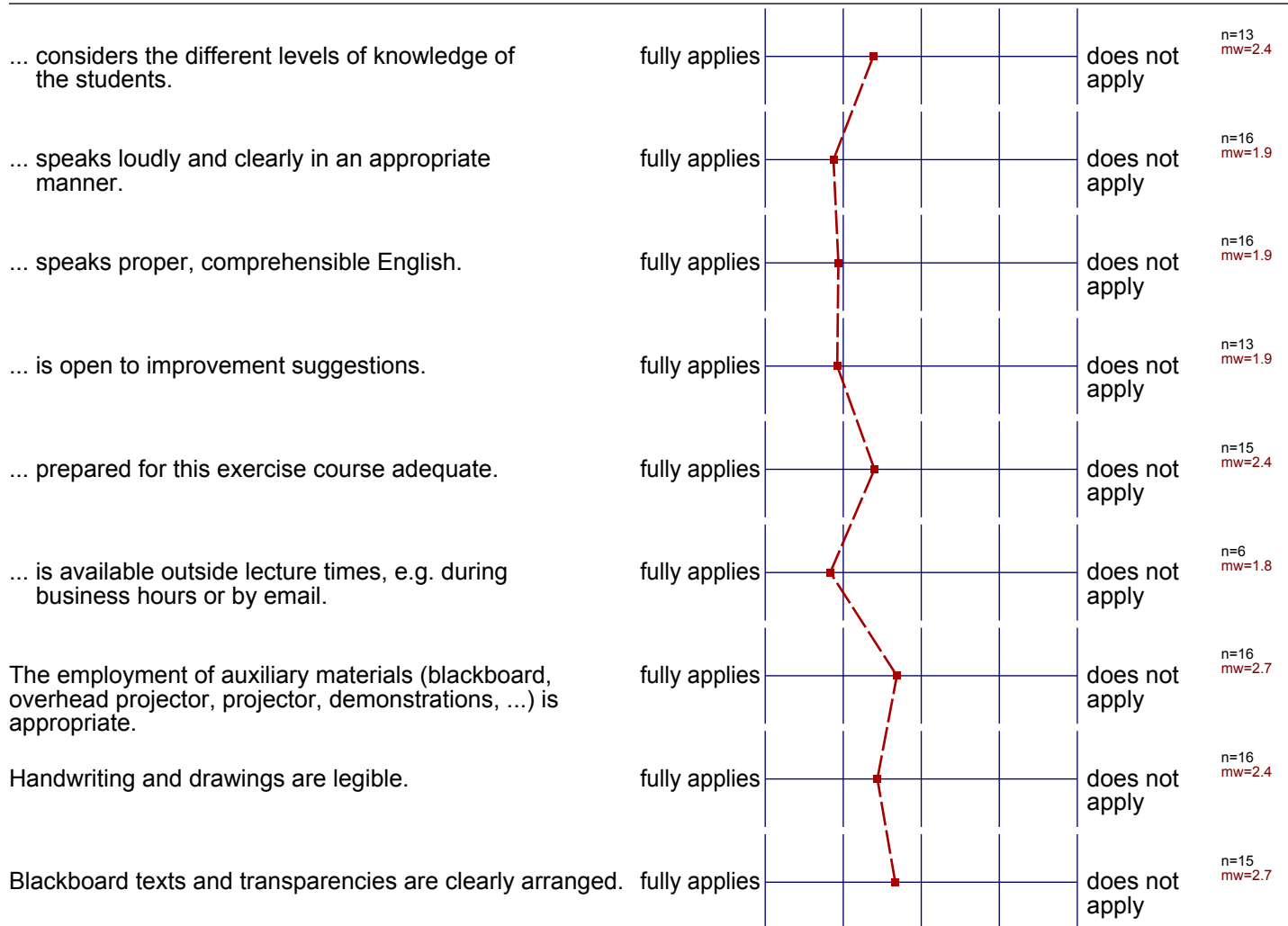

Profillinie

Teilbereich: Informatik
Name der/des Lehrenden: Univ.Prof. Dr.-Ing. Klaus Wehrle
Titel der Lehrveranstaltung: Advanced Internet Technology (12ws-12522)
(Name der Umfrage)

Lecture - Communication and Behaviour

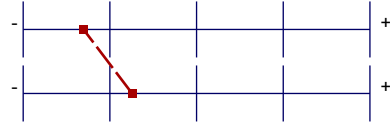

mw=1.7

Exercise Course - Communication and Behaviour

mw=2.3